

KITTITAS COUNTY COMMUNITY DEVELOPMENT SERVICES

411 N. Ruby St., Suite 2, Ellensburg, WA 98926
CDS@CO.KITTITAS.WA.US
Office (509) 962-7506
Fax (509) 962-7682

"Building Partnerships – Building Communities"

CB-11-00001

PARCEL COMBINATION APPLICATION

(The process of combining two or more parcels, per KCC Title 16)

Please type or print clearly in ink. Attach additional sheets as necessary. Pursuant to KCC 15A.03.040, a complete application is determined within 28 days of receipt of the application submittal packet and fee. The following items must be attached to the application packet.

REQUIRED ATTACHMENTS

Note: a separate application must be filed for each combination request.

- Unified Site Plan of existing lot lines and proposed lot lines with distances of all existing structures, access points, well heads and septic drainfields.
- Signatures of all property owners.
- Legal descriptions of the proposed lots.
- Project narrative description including at minimum the following information: project size, location, water supply, sewage disposal and all qualitative features of the proposal; include every element of the proposal in the description.
- SEPA Checklist (if not exempt per KCC 15.04 or WAC 197-11-800)
 - o Please pick up a copy of the SEPA Checklist if required

OPTIONAL ATTACHMENTS

- An original survey of the current lot lines. (Please do not submit a new survey of the proposed adjusted or new parcels until after preliminary approval has been issued.)
- Assessor Compas Information about the parcels.

APPLICATION FEE:

\$50.00 Community Development Services

\$50.00 Total fees due for this application (Check made payable to KCCDS)

FOR STAFF USE ONLY

APPLICATION RECEIVED BY: (CDS STAFF SIGNATURE)	DATE:	RECEIPT #	
X	06-29-11	11434	

COMMUNITY PLANNING • BUILDING INSPECTION • PLAN REVIEW • ADMINISTRATION • PERMIT SERVICES • CODE ENFORCEMENT • FIRE INVESTIGATION

GENERAL APPLICATION INFORMATION

1. **Name, mailing address and day phone of land owner(s) of record:**
Landowner(s) signature(s) required on application form.

Name: Larry D. Spear
Mailing Address: Box 581
City/State/ZIP: Roslyn, Wa. 98941
Day Time Phone: 509-649-2835 (509-607-3840 Cell)
Email Address: ldspear444@yahoo.com

2. **Name, mailing address and day phone of authorized agent, if different from landowner of record:**
If an authorized agent is indicated, then the authorized agent's signature is required for application submittal.

Agent Name: _____
Mailing Address: _____
City/State/ZIP: _____
Day Time Phone: _____
Email Address: _____

3. **Name, mailing address and day phone of other contact person**
If different than land owner or authorized agent.

Name: Kathy Spear
Mailing Address: Box 581
City/State/ZIP: Roslyn Wa 98941
Day Time Phone: 509-649-2835
Email Address: _____

4. **Street address of property:**

Address: 309 South 2nd St.
City/State/ZIP: Roslyn Wa 98941

5. **Legal description of property (attach additional sheets as necessary):**

Lots 4, 5, & 6 Block 2 South Addition
Roslyn, wa 98941

6. **Tax parcel numbers:** 416134 & 426134-20-15-17056-0204

20-15-17056-0205

7. **Property size:** 100' x 150' = 15000 sqft or 0.34 acre (acres)

8. **Land Use Information:**

Zoning: _____ Comp Plan Land Use Designation: _____

9. Existing and Proposed Lot Information:

Original Parcel Numbers & Acreage

New Acreage (1 parcel number per line)

(Survey Vol. ____, Pg ____)

Lot 4 100' x 50'
Lot 5 100' x 50'
Lot 6 100 x 50'

lots 4, 5, & 6 100' x 150'

APPLICANT IS: OWNER PURCHASER LESSEE OTHER

AUTHORIZATION

10. Application is hereby made for permit(s) to authorize the activities described herein. I certify that I am familiar with the information contained in this application, and that to the best of my knowledge and belief such information is true, complete, and accurate. I further certify that I possess the authority to undertake the proposed activities. I hereby grant to the agencies to which this application is made, the right to enter the above-described location to inspect the proposed and or completed work.

All correspondence and notices will be transmitted to the Land Owner of Record and copies sent to the authorized agent or contact person, as applicable.

Signature of Authorized Agent:
(REQUIRED if indicated on application)

Date:

X _____

Signature of Land Owner of Record
(Required for application submittal):

Date:

X Larry R. Pearson

6/29/11

Treasurer's Office Review

Tax Status: _____

By: _____ Date: _____

Kittitas County Treasurer's Office

Larry D. Spear
lots 4, 5, & 6 Block 2
South Addition
Roslyn, wa

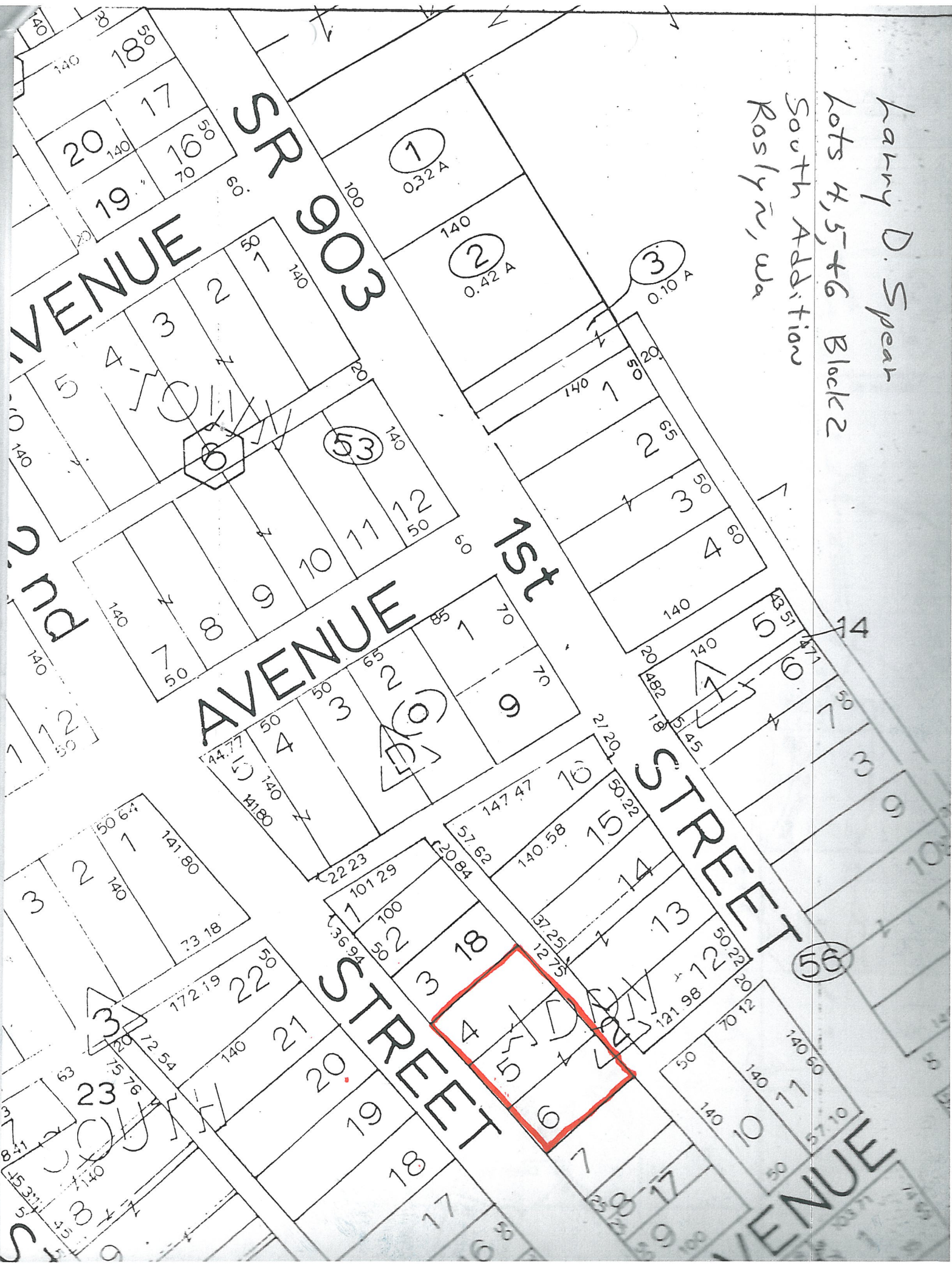

Larry D. Spear
Box 581
309 South 2nd Street
Roslyn, WA 98941

Lots 4, 5, & 6
Block E
South Addition
Roslyn, WA
Recorded in Book 3 of Plats page 13 K-County

6-28-11

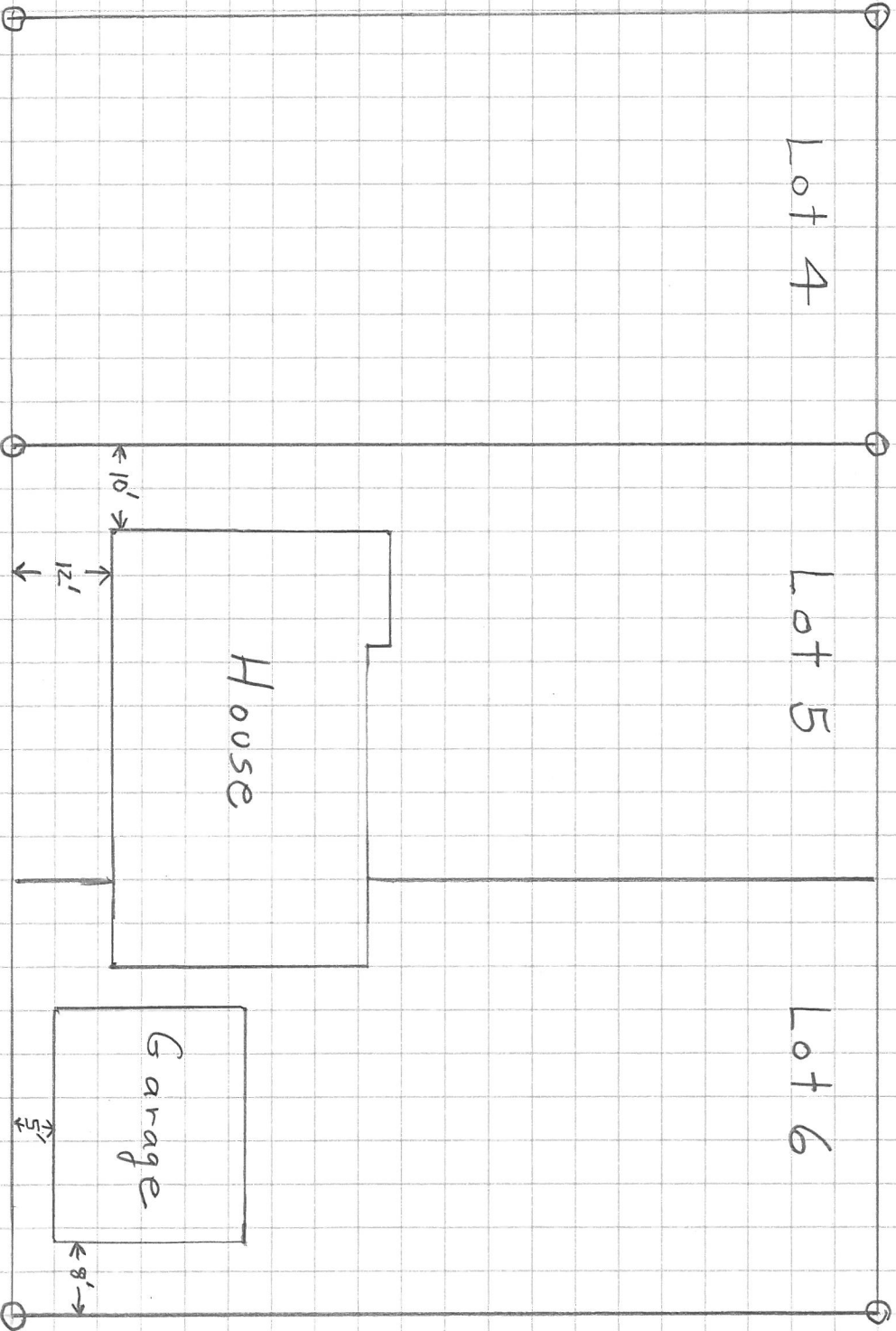

Scale 1" = 20'
Survey pins = 

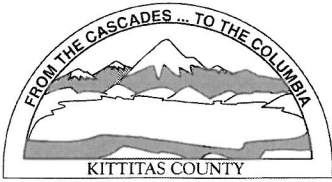

KITTITAS COUNTY PERMIT CENTER
411 N. RUBY STREET, ELLENSBURG, WA 98926

RECEIPT NO.: 00011434

COMMUNITY DEVELOPMENT SERVICES
(509) 962-7506

PUBLIC HEALTH DEPARTMENT
(509) 962-7698

DEPARTMENT OF PUBLIC WORKS
(509) 962-7523

Account name: 024176

Date: 6/29/2011

Applicant: SPEAR, LARRY D. ETUX

Type: check # 6524

<u>Permit Number</u>	<u>Fee Description</u>	<u>Amount</u>
CB-11-00001	PARCEL COMBINATION	50.00
	Total:	50.00